Alle Rechte vorbehalten/ All rights reserved

Mating face according to : MIL-C-24308 / DIN 41652 / CECC 75.01-802

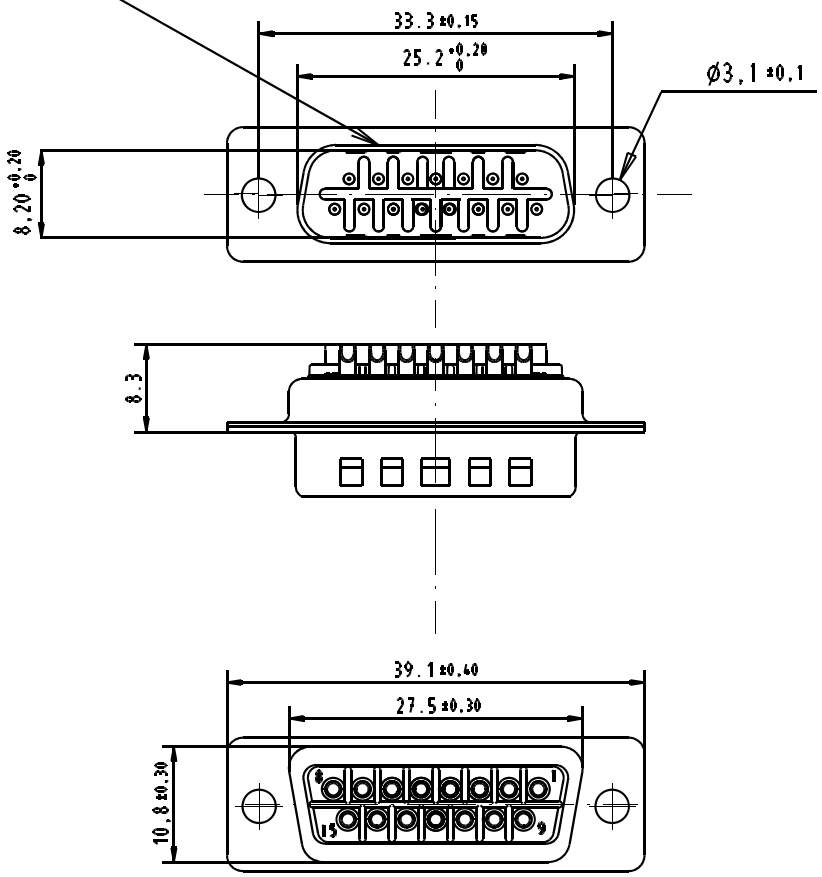

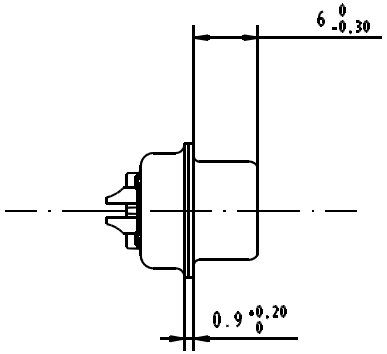

1) Protection standard IP 67 according to IEC 529 / DIN 40050.

2) Cable: AWG 20 max

09 67 415 5615	Au plating 0,76 µm mini
Part Number	Performance Level

				Dat.	Name
			Detail.	24/02/04	S.H.
			Insp.		
			Stand.		
31587	24/02/04	S.H			
Mod.	Dat.	Name			

All Dim. in mm
Orig. Size DIN A 4

HARTING ELEKTRONIK
F-95972 Paris

D-SUB IP67 male 15 Poles
straight solder cup

Maßstab/ Scale

TB 09 67 415 5615

Sub.

Blatt/ Page