ENGLISH

Datasheet

RS 107 Series 2.77mm Pitch 9 Way Right Angle PCB D-sub Connector, Plug, Solder Termination, with 4-40 UNC Screwlocks

RS Stock number 811-7119

Dimensions: (mm)

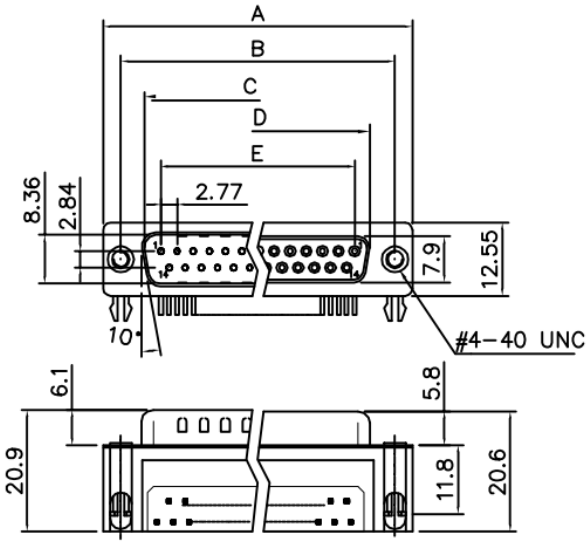

RoHS COMPLIANT

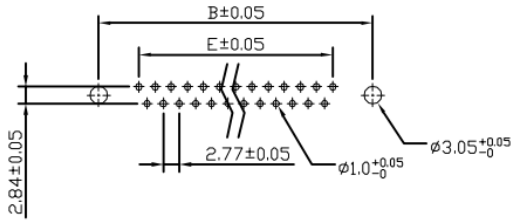

RECOMMENDED PCB LAYOUT

FEMALE\MALE

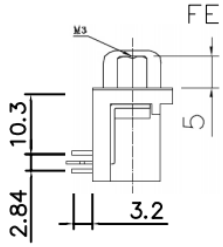

RS, Professionally Approved Products, gives you professional quality parts across all products categories. Our range has been testified by engineers as giving comparable quality to that of the leading brands without paying a premium price.

ENGLISH

Product Specification

Material

Insulator : Glass-Filled Thermoplastic PBT, UL94V-0

Contact : Brass

Shell : Steel, 100u" Tin Over 50u" min Copper

Clinch Nut : Brass, Nickel Plated.

Boardlock : Brass, Tin Plated.

Screwlock : Brass, Nickel Plated.

Electrical

Contact Resistance : 20 milliohms Max at 1 AMP DC.

Insulation Resistance : 1000 magohms at 500 VDC

Dielectric Withstanding Voltage : 1000 VAC/rms 60Hz for 1 minute

Current Rating : 3 AMP

Volatge Rating : 250 VAC/rms 60Hz

RS, Professionally Approved Products, gives you professional quality parts across all products categories. Our range has been testified by engineers as giving comparable quality to that of the leading brands without paying a premium price.